



## IV. GOVERNANCE

### ➤ Members of the Board and their brief background

Sr. no	Name of the Members of the Society / Trustees	Designation in the Society/Trust	Background
01	Mr.Shekhar Govindrao Nikam M.Sc.Agril	Chairman	Young & dynamic personality presently working as a Chairman of this Trust. He is basically Postgraduate in Agriculture Science.
02	Mr.Shantaram P. Khanwilkar	Trustee	He is agriculturist & in Social work from 2 decades. M.A.,M.Ed.,Mphil born in poor family. He is imparting service in education sector. He is having keen interest in health education & arranging Medical facilities for poor section of in hilly section of Ratnagiri district.
03	Mr.Maruti A. Ghag	Trustee	Basically farmer having keen interest in Social work. Also working in educational field & Co-operative sector.
04	Mr. Chandrkant B. Surve	Trustee .	Social worker, actively working in the field of Co-operative sector & Social economic progress of economically poor sector of society
05	Ms.Akanksha B. Pawar	Trustee	She was teacher. Presently working as social worker.
06	Mr.Mansing M. Mahadik	Trustee	Basically he is merchant. He is related to educational & Co-operative institute
07	Mr. Mahesh M. Mahadik	Secretary	At presently working as a Secretary of Trust. Full time active in educational & Co-operative sector. His work in education & Co-operative sector is very admirable.

➤ Members of Academic Advisory Body

14

➤ Frequency of the Board Meetings and Academic Advisory Body - **Bio-Monthly**

## ➤ ORGANIZATIONAL CHART AND PROCESSES

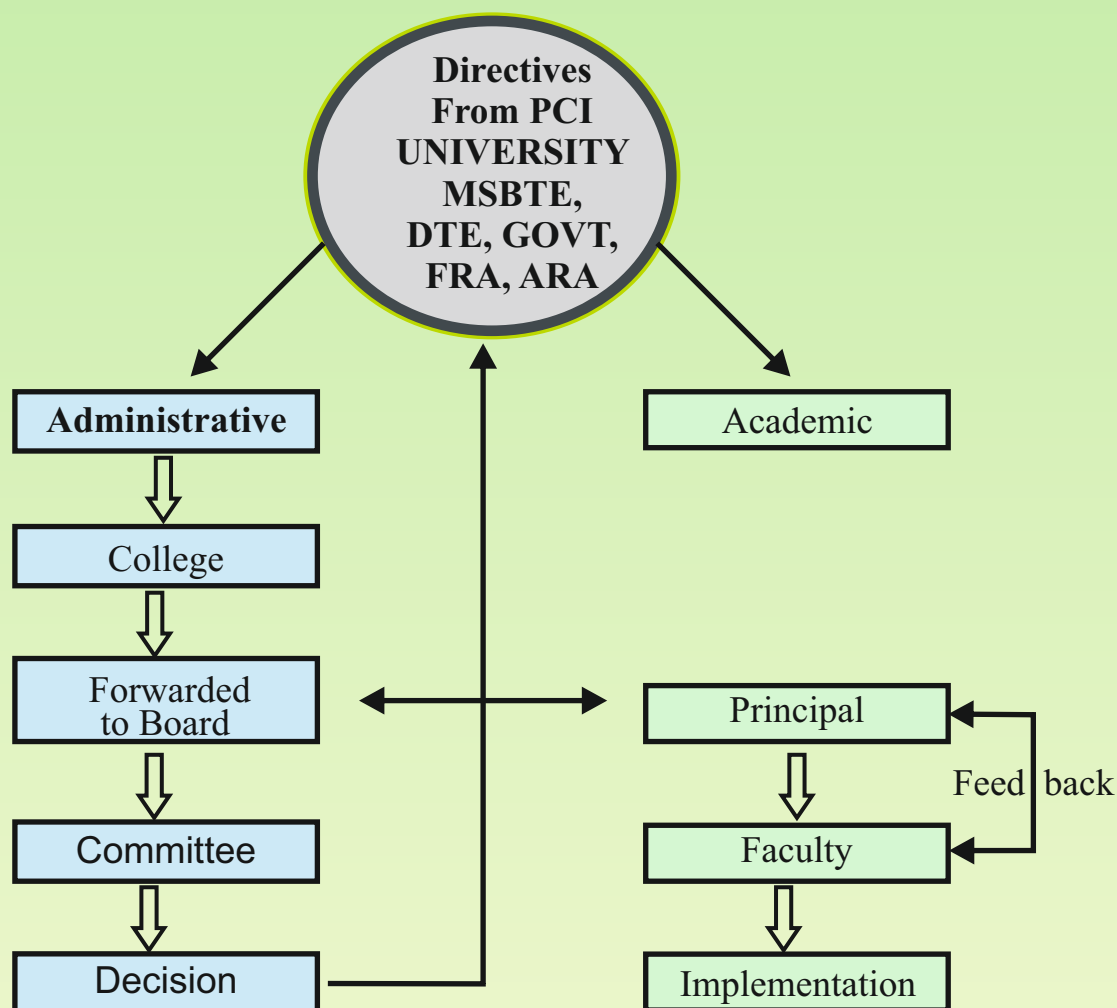

Administrative :- Admission, Planning, Approval, Recognitions, Liaison, Recruitments Staff.

Academic :- Examination, Curriculum & Teaching.

- |   |   |
|---|---|
| ➤ Nature and Extent of involvement of faculty and students in academic affairs/improvements | :- Yes  |
| ➤ Mechanism/Norms & Procedure for democratic/ good Governance                               | :-The Coll. has established various . committees for proper administration & democratic decision. |
| ➤ Student Feedback on Institutional Governance/ faculty performance                         | :-Feedbacks are taken yearly attached   |
| ➤ Grievance redressal mechanism for faculty and students                                    | :-Grievance redressal committee is established for Faculty & students                             |

## V. PROGRAMMES

- Name of the Programs approved by the PCI, Delhi :- B.Pharm, M.Pharm & D.Pharm.
- Name of the Programs accredited by the NAAC :- B++
- For each Program the following details are to be given :-

Name	B.Pharm	M.Pharm	D.Pharm
Number of Seats	100	16	60
Duration	04 yrs	02 yrs	02 yrs

Cut off marks/rank for admission during the last three years.

### MHT-CET Cut off Percentile for 1st Year B.Pharmacy

	ST	SC	VJ/N	SBC	OBC	SEBC	TF	DEF.	OPEN	EWS
A.Y.2022-23	38.64	60.22	41.81	79.27	63.99	----	91.58	02.20	79.54	81.76
A.Y.2023-24	-----	15.91	49.88	82.86	69.35	----	88.98	15.50	77.49	77.84
A.Y.2024-25	11.58	61.39	22.40	68.08	69.42	26.69	82.69	79.90	46.78	06.80

### For Direct 2<sup>nd</sup> yr. Cut off Percentage D.Pharm

A.Y.2022-23	60.00	71.00	60.00	72.50	72.30	----	----	----	73.10	
A.Y.2023-24	57.60	68.09	65.73	----	70.60	----	----	----	73.64	70.82
A.Y.2024-25	----	55.18	73.18	74.82	70.18	64.91	----	----	52.50	

### M.Pharm(P'ceutics)GPAT cut off Marks

A.Y.2022-23	----	65.00	----	65.00	65.00	----	----	----	68.00	
A.Y.2023-24	----	72.00	----	----	73.00	----	----	----	67.00	71.00
A.Y.2024-25	----	----	45.00	----	49.00	12.00	----	----	46.00	

### D.Pharm HSC(Sci) PCB/PCM cut off Percentage

A.Y.2022-23	----	52.00	41.33	72.33	58.67	----	74.67	----	69.00	73.00
A.Y.2023-24	37.33	38.00	38.67	----	40.67	----	39.33	----	41.33	56.67
A.Y.2024-25	----	52.33	51.67	50.00	44.83	45.50	46.50	----	36.83	

### Fee Last Year 2024-25

B.Pharmacy- Tuition Fee- Rs.70,000/-  
M.Pharmacy- Tuition Fee- Rs.51,500/-  
D.Pharmacy- Tuition Fee- Rs.43,510/-

Campus Placement in last three Years with minimum salary, maximum Salary and average salary. :-

Min.Rs.15000/- & Max. Rs.18,000/-  
Average Salary Rs. 17,000/-

Name & duration of Programme(s) :-  
Having affiliation/collaboration with Foreign University(s)/Institution(s) & being run in the same campus along With status of their PCI approval  
If there is foreign collaboration, give The following details.

N.A.

## VI. FACULTY

Faculty Details	B.Pharm / M.Pharm	D.Pharm
Permanent Faculty	28	06
Visiting Faculty	03	--
Permanent Faculty: Student Ratio :	01:15	01:20
Number of faculty employed & left during the last three years:		
Employed Faculty	00	03
Left during the last three years	03	--

## VII. PROFILE OF DIRECTOR/PRINCIPAL WITH QUALIFICATIONS, TOTAL EXPERIENCE,

### AGE & DURATION OF EMPLOYMENT AT THE INSTITUTE CONCERNED

01. Name : Dr. Battase Anil. P.
02. Date of Birth : 4<sup>th</sup> May 1966
03. Educational Qualification : Ph.D. (Pharmacy)  
M.Pharm.,M.B.A.
04. Work Experience : 35 Years  
Teaching : 16 Years  
Research : NIL  
Industry : NIL  
Others : NIL
05. Area of Specializations : Pharmacy
06. Subjects teaching at UG & PG : Medicinal Natural Product
07. Research guidance no. of papers published in Master's, Ph.D. Conference : National Journals  
: International Journals  
: 10 as a resource person
08. Projects Carried out : ---
09. Patents : 01
10. Technology Transfer : ----
11. Research Publication : 06
12. No. of Books Published : UG-Books -02  
Diploma Books : 05
01. Pharmacognosy  
02. Pharmaceutical Chemistry-I  
03. Health Education & Community Pharmacy  
04. Drug Store Business Management  
05. Hospital & Clinical Pharmac



### VIII. FEE

Details of Fee, as approved by Fee Regulating Authority (Govt) for the Institution.

: B.Pharmacy- Rs.77,000/-  
: M.Pharmacy Rs.55,500/-  
: D.Pharmacy Rs.43,510/-

Time Schedule for Payment of Fee For entire programme

: Within an Academic year

No. of Fee Waivers granted with : 15 ( Rs.3,45,000/-)  
Amount and name of Students

Number of Scholarship offered by The Institute, duration & amount (Total Course included i.e .B.Pharm,M.Pharm. & D. Pharm.)

Sr.N.	Scheme	Students	Academic Year	Amt. in Rs.
01.	Social Welfare Dept.(SC)+ Schedule Tribe ST	155	2023-24	1,08,31,289.50
		213	2024-25	1,24,42,317.00
02.	DTE Dept (EBC)	107	2023-24	34,89,700.50
		126	2024-25	65,12,116.00
03.	DTE Dept (Minority)	50	2023 -24	23,96,000.00
		45	2024 -25	21,68,000.00



## Details of No. of application received & Admitted Student, Under Institute Level during Last two years

Academic Year	No.of appl. Recd. Under Institute level quota for first Yr.- B.Ph,M.Ph.,D.Ph	No.of appl. Recd. Under Institute level quota for Direct IInd B.Pharm	Admitted students under Institute Level quota for First Yr.- B.Ph,M.Ph,D.Ph	Admitted students under Institute level quota for Direct IInd year B.Ph	Remark (Allocated by CAP)
2023-24 B.Pharm	23 Applications received	Institute Quota not allowed	Admitted 20 students	Institute Quota not allowed	F.Y.B.Ph 80 students S.Y.B.Ph 17 students
2023-24 M.Pharm	Institute Quota not allowed	NIL	NIL	NIL	06 students Allocated by CAP
2023-24 D.Pharm	15 Applications Received	NIL	Admitted 12 students	NIL	48 students allocated by CAP
2024-25 B.Pharm	25 Applications received	Institute Quota not allowed	Admitted 20 students	Institute Quota not allowed	F.Y.B.Ph. 80 students S.Y.B.Ph 16 students
2024-25 M.Pharm	Institute Quota not allowed	NIL	NIL	NIL	11 Students allocated by CAP
2024-25 D.Pharm	16 Applications Received	NIL	Admitted 12 students	NIL	48 students allocated by CAP

## X. ADMISSION PROCEDURE

Mention the admission test being followed, name and address of the Test Agency and its URL(website) :

MHT-CET from Admission Regulating Authority, Mumbai  
Website: [www.cetcell.mahacet.org](http://www.cetcell.mahacet.org)

Number of seats allotted to different Test Qualified candidates separately [AIEEE/CET (State conducted test/ University tests)/Association :

All Number of seats allotted by MHT-CET & NEET

he policy of refund of the fee, in case of withdrawal, should be clearly notified.

As per MHT-CET Brochure Rules

## XI. CRITERIA AND WEIGHTAGES FOR ADMISSION

Describe each criteria with its respective : For B.Pharm MHT-CET Merit  
weightages i.e. Admission Test, For M.Pharm G-PAT Merit  
marks in qualifying examination etc. For D.Pharm 12<sup>th</sup> Science(PCB/PCM)

Mention the minimum level of acceptance, if any.

For B.Pharm-passed H.S.C.Sci-PCB or  
PCM gr.with MHT-CET non zero marks

For M.Pharm-passed B.Pharm with mini.  
55% for general& 50% for SC,ST,person  
With disability (belonging to Maharashtra State)  
with G-PAT - non zero score For D.Pharm

Item No I - XI must be given in information brochure and must be hosted as fixed content in the website of the Institution. The Website must be dynamically updated with regard to XII-XV.

## XIV. RESULTS OF ADMISSION UNDER MANAGEMENT SEATS/VACANT SEATS

Composition of selection team for admission : Chairman, Principal & Admission officer under Management Quota with the brief profiles of members (This information be made available in the public domain after the admission process is over)

Score of the individual candidates admitted :-  
arranged in order of merit.

List of candidates who have been offered admission. :

Waiting list of the candidates in order of merit to :-  
be operative from the last date of joining of the first list candidates.

List of the candidates who joined within the date, vacancy position in each category before operation of waiting list. :

YES

## XV. INFORMATION ON INFRASTRUCTURE & OTHER RESOURCES AVAILABLE

### LIBRARY:

Number of Library books/Titles/Journals available (programmed-wise)	:	Books	& Title	
		<u>B.Pharm</u>	<u>M.Pharm</u>	<u>D. Pharm</u>
Books =		10568	73	2075
Title =		1432	55	147

List of online National/International Journals subscribed. : 24

E-Library facilities : Yes

## LABORATORY: List of Major Equipment

SR	NAME OF MAJOR EQUIPMENT	SR	NAME OF MAJOR EQUIPMENT
01	Laminar Air Flow Bench	29	Sieve Shaker
02	Liquid Filling Machine	30	Bulk Density Apparatus
03	Tablet Compression Machine	31	Ampoule Sealing & Filling App.
04	Tablet Dissolution Tester	32	Ampoule Clarity Test App.
05	Photo Flurometer	33	All Glass Distillation Unit
06	Autoclave 40x60 cm	34	Microprocessor Base Flame Photo
07	Digital Balance ACC.0.001gm	35	Laminar Air Flow
08	Vaccum Pump	36	Double Beam P.C.Based Spec.Ph.
09	TLC Kit	37	Micro controlled Base Visiscan Sp
10	Organ Bath	38	Handicam SONY Make
11	LCD Projector	39	BOD Incubator
12	Flame Photo Meter	40	Digital Photoflurometer
13	Organ Bath Double Unit	41	Tablet Disintegration Tester
14	PC Based Double Beam UV-Spectrophoto	42	16 Station Rotary Tableting M/C
15	Spectro Photo Meter	43	Air Compressor Jet Burner
16	Air Condition	44	Colloid Mill
17	Ultra Sonic Cleaner	45	Coating and Polishing Pan
18	Rotary Shaking Machine	46	Rapid Mixer Granulator
19	Colloid Mill	47	Mini Fluid Bed Dryer
20	Coating Pan	48	UV Vis Spectrophotometer
21	Rapid Mixer Granulator	49	HPLC System Shimadzu make
22	Mini Fluid Bed Dryer	50	Fume Hood
23	Oven	51	Deep Freezer
24	Lab Stirrer	52	Smart TV 50" for Virtual Class.
25	Homogenizer	53	Smart TV 75" for Virtual Class.
26	Ball Mill	54	Single Station Microwave Reactor
27	Friability Test Apparatus	55	Computer
28	Disintegration Test Apparatus	56	Laser Printer ( Colour & Black)

List of Experimental Setup : As per Curriculum

### COMPUTING FACILITIES

Number and Configuration of Systems : P4  
 Total number of systems connected by LAN : 26  
 Total number of systems connected to WAN : --  
 Internet bandwidth - : 512 mbps  
 Major software packages available : Yes  
 Special purpose facilities available : Simulated P'ology experiment

### LECTURE HALL, LAB. & OTH. FACILITIES

List of Facilities available :  
 Games and Sports Facilities : Yes  
 Extra Curriculum Facilities : Yes  
 Soft Skill Development Facilities : Yes  
 Number of Lecture Hall and size of each : 07- Lect.Hall (75.06 Sq.mtr/each)  
 Number of Tutorial rooms and size of each : 01- ( 37.08 sq mtr)  
 Number of laboratories and size of each : 12- ( 101.05 sq.mtr/each)  
 Number of drawing halls and size of each : Not applicable  
 Number of Computer Centers with capacity of : 20 per batch each  
 Central Examination Facility, Number of rooms : Available

## Teaching Learning Process

Curriculum and syllabus for each of the program as approved by the Pharmacy Council of India	:	Yes
Academic Calendar of the PCI	:	Odd Semester – December End & Even Semester –April/May
Academic Time Table	:	Available

## Teaching Staff Details

### B.PHARM & M.PHARM TEACHING STAFF

Sr.	Name of Teaching Staff	Qualification	Designation	FT/PT	Date of Joining
01	Dr. Battase A.P.	Ph.D.,M.Pharm, MBA	Principal	FT	22 <sup>nd</sup> Feb. 2011
02	Dr.Talat Farheen M.A.	Ph.D,M.Pharm	Professor	FT	24 <sup>th</sup> Feb.,2024
03	Dr.Tadwee Imran A.K.	Ph.D,M.Pharm	Professor	FT	1 <sup>st</sup> Feb.,2023
04	Dr. Nemade L.S.	,Ph.D,M.Pharm	Professor	FT	01 <sup>st</sup> July 2009
05	Mr. Deshpande S.V.	M.Pharm	Asso.Prof..	FT	10 <sup>th</sup> July 2009
06	Mr.Pomaje M.D.	M.Pharm	Asso.Prof.	FT	01 <sup>st</sup> Aug.2008
07	Mr.Chaudhari P.B.	M.Pharm	Asso.Prof.	FT	01 <sup>st</sup> Aug. 2008
08	Ms. Patil A.B.	M.Pharm	Asso.Prof.	FT	01 <sup>st</sup> July 2008
09	Dr. Gawade A.E.	M.Pharm	Asso.Prof.	FT	07 <sup>th</sup> Aug. 2017
10	Ms. Tare B.S.	M.Sc.	Asst.Prof.	FT	01 <sup>st</sup> Aug. 2006
11	Mrs. Nikam P.P.	M.Pharm	Asst.Prof.	FT	01 <sup>st</sup> Jan. 2021
12	Miss. Rahate A.C.	M.Pharm	Asst.Prof.	FT	18 <sup>th</sup> July 2018
13	Miss. Dalvi P.S.	M.Pharm	Asst.Prof.	FT	15 <sup>th</sup> July 2019
14	Miss.Hankare P.D.	M.Pharm	Asst.Prof.	FT	01 <sup>st</sup> Jan. 2021
15	Miss. Malgundkar H.K.	M.Pharm	Asst.Prof.	FT	03 <sup>rd</sup> Jan. 2022
16	Miss.Patil S.J.	M.Pharm.	Asst.Prof.	FT	18 <sup>th</sup> July 2022
17	Mrs.Ambekar S.S.	M.Pharm.	Asst.Prof.	FT	12 <sup>th</sup> Sept.,2022
18	Miss.Pinage P.M.	M.Pharm	Asst.Prof	FT	1 <sup>st</sup> June 2022
19	Mr.Nikam T.A.	M.Pharm	Asst.Prof.	FT	2 <sup>nd</sup> Jan.,2023
20	Mr.Karnajkar M.M.	M.Pharm	Asst.Prof.	FT	16 <sup>th</sup> Jan.,2023
21	Miss.Ayanar S.B.	M.Pharm	Asst.Prof.	FT	25 <sup>th</sup> Sept.,2023
22	Miss.Bane S.P.	M.Pharm.	Asst.Prof.	FT	1 <sup>st</sup> Dec.,2021
23	Mr.Gurav A.S.	M.Pharm	Asst.Prof.	FT	10 <sup>th</sup> July,2024
24	Mr.Barde S.P.	M.Pharm	Asst.Prof.	FT	18 <sup>th</sup> Jan.,2021
25	Mr.Krajavkar N.C.	M.Pharm.	Asst.Prof.	FT	1 <sup>st</sup> Jan.,2025
26	Miss.Lalge A.S.	M.Sc.	Asst.Prof.	FT	1 <sup>st</sup> July 2025
27	Mr. Umate P.R.	M.Pharm	Asst.Prof.	FT	1 <sup>st</sup> July 2025

28	Miss.Surve S.A.	M.Pharm	Asst.Prof.	FT	1 <sup>st</sup> July 2025
29	Mr. Malekar N.R.	M.Sc.(Maths)	Asst. Prof.	PT	01 <sup>st</sup> July 2010
30	Mr. Waje V.V.	M.Sc.(Comp)	Asst.Prof.	PT	01 <sup>st</sup> July 2015
31	Mrs.Waghchoure S.P.	M.Sc.(Comp)	Asst.Prof.	PT	01 <sup>st</sup> July 2015

#### D.PHARMACY TEACHING STAFF

01	Mr. Waghchoure P.S.	M.Pharm	HOD(D.Ph)	FT	15 <sup>th</sup> April 2005
02	Miss.Mahadik M.V.	M.Pharm	Lecturer	FT	17 <sup>th</sup> May 2022
03	Miss.Kadam M.S.	M.Pharm	Lecturer	FT	1 <sup>st</sup> July 2022
04	Miss.Nawale A.V.	M.Pharm	Lecturer	FT	19 <sup>th</sup> Dec.,2022
05	Mr.Chavan P.P.	B.Pharm	Lecturer	FT	1 <sup>st</sup> Aug.,2024
06.	Mr.Ware M.M.	B.Pharm	Lecturer	FT	1 <sup>st</sup> Aug.,2024

Internal Continuous Evaluation System and place: Yes

Students' assessment of Faculty, System in place: Yes

For each Post Graduate programme give the following:

01. Title of the programme : M.Pharm( Pharmaceuticals)
02. Curriculum and Syllabi : As per PCI
03. Faculty Profile : Details as Follows

Sr	Name	Designation	Subject Taught
01	Dr.Nemade L.S.	Professor	Modern P'ceutics, Comp.aided drug delivery
02	Mr. Pomaje M.D.	Asst. Prof.	Modern P'ceutics

Laboratory facilities exclusive to the PG programme: Yes

#### Special Purpose

Software, all design tools in case : Yes

Academic Calendar and frame work : Yes

Research focus : Yes

### AFFILIATION & APPROVALS

B.Pharm, M.Pharm & D.Pharm

Sr	Name of Body	B.Pharmacy	M.Pharmacy	D.Pharmacy
01	PCI, New Delhi	2025-26	2025-26	2025-26
03	DTE, Mumbai	Approved on 30 <sup>th</sup> June 2005	Approved on 30 <sup>th</sup> June 2012	Approved on 26 <sup>th</sup> June 2019
04	State Govt. of Maharashtra	Approved on 30 <sup>th</sup> June 2005	Approved on 30 <sup>th</sup> June 2012	Approved on 20 <sup>th</sup> June 2019
05	For B.Pharm & M.Pharm University of Mumbai & For D.Pharm- MSBTE	Approved up to 2025-26	Approved up to 2025-26	Approved up to 2025-26

## FEES DETAILS

Details of Fees decided by Fees Regulating Authority, Maharashtra & Others fees to be paid by the students during the Academic Year are as follows:

Sr.No	Details	B.Pharm	M.Pharm	D.Pharm
01	Tuition Fee	77,000/-	55,500/-	43,510/-
02	Examination Fee	2,890/Both Sem	2,890/Both Sem	850/-Yearly
03	Students Group Insurance	701/-1st Year 454/-DSY	---	234/-
04	Admission Form Fee	500/-	500/-	500/-